

Verification of Conformity

No. ESTS-P22042005-M2 (UKCA)

The following products have been tested by us with the listed standards and found in compliance with the Electrical Equipment (Safety) Regulations 2016. It is possible to use UKCA marking to demonstrative for the compliance with this regulation.

Applicant : Associated Industries China, Inc.
Address : 5F-1, No.3-1, Park Street, Nangang District, Taipei, 11503, Taiwan
Product : LCD Monitor
Trade Mark :  or AG NEOVO
Model No. : See report

Test Standards :	
EN 62368-1:2014+A11:2017, BS EN 62368-1:2014+A11:2017	Audio/video, information and communication technology equipment Part 1: Safety requirements

**UK
CA**

John Lan
Manager
Date: Apr. 25, 2024

EST Technology Co., Ltd.

Http://www.gdest.cn; Tel: +86 769-83081888

Chilingxiang, Qishantou, Santun, Houjie, Dongguan, Guangdong, China

The statement is based on a single evaluation of one sample of above mentioned products. It does not imply an assessment of the whole production and does not permit the use of the test lab's logo.

TEST REPORT
EN 62368-1 and BS EN 62368-1
Audio/video, information and communication technology equipment –
Part 1: Safety requirements

Report reference No.	ESTS-P22042005-M2
Tested by..... (printed name and signature)	Morris Li 
Approved by..... (printed name and signature)	Tom Nie 
Date of issue.....	2024-04-25
Testing laboratory	EST Technology Co., Ltd.
Address.....	Chilingxiang, Qishantou, Santun, Houjie, Dongguan, Guangdong, China
Location.....	Same as above
Applicant.....	Associated Industries China, Inc.
Address.....	5F-1, No.3-1, Park Street, Nangang District, Taipei, 11503, Taiwan
Manufacturer.....	Same as applicant
Address.....	Same as applicant
Standards.....	EN 62368-1:2014+A11:2017 BS EN 62368-1:2014+A11:2017
Test procedure.....	LVD and UKCA
Non-standard test method.....	N/A
Type of test equipment	LCD Monitor
Trade mark.....	 or AG NEOVO
Model/Type designation.....	LA-2202, LA-22****(*can be a-z, A-Z, 0-9 or blank), **-22****(*can be a-z, A-Z, 0-9 or blank), LA-2402, LA-24****(*can be a-z, A-Z, 0-9 or blank). LH-2402, LH-24****(*can be a-z, A-Z, 0-9 or blank), LH-2403, MH2402, *H24****(*can be a-z, A-Z, 0-9 or blank), **-24****(*can be a-z, A-Z, 0-9 or blank), LA-2702. LA-27****(*can be a-z, A-Z, 0-9 or blank), LH-2702, LH-27****(*can be a-z, A-Z, 0-9 or blank), LH-2703, MH2702, *H27****(*can be a-z, A-Z, 0-9 or blank), **-27****(*can be a-z, A-Z, 0-9 or blank)
Rating.....	Input: 100-240V~, 50/60Hz, 1.1A
TRF originator:	EST Technology Co., Ltd.
Copyright blank test report:	EST Technology Co., Ltd.
Test item particulars:	—
Equipment mobility	Movable and wall-mounted apparatus
Operating Condition	Continuous
Tested for IT power systems	No
IT testing, phase-phase voltage (V)	N/A
Class of equipment	Class II equipment



Mass of equipment (kg)	LA-2202: 2.76Kg (with Base stand), 2.32Kg (without Base stand) (22 size); LH-2403 3.01Kg (with Base stand), 2.76Kg (without Base stand) (24 size); LH-2703 4.21Kg (with Base stand), 3.76Kg (without Base stand) (27 size)
Protection against ingress of water	IPX0

List of Attachments (including a total number of pages in each attachment): Attachment 1 (3 pages) – Photo Documentation	
Summary of testing:	
Tests performed (name of test and test clause): All applicable tests as described in Test Case and Measurement Sections were performed. Details see relevant clauses. Highest load condition for this equipment is to operate at maximum brightness and contrast	Testing location: Unless otherwise indicated, all tests were performed at the location stated in “Testing procedure and testing location”.
Summary of compliance with National Differences (List of countries addressed): EU group differences <input checked="" type="checkbox"/> The product fulfils the requirements of EN 62368-1:2014+A11:2017 AND BS EN 62368-1:2014+A11:2017	

Copy of marking plate(s):

The artwork below may be only a draft. The use of certification marks on a product must be authorized by the respective NCBs that own these marks.

LA-2202 LCD Monitor/液晶顯示器 Model No./型號: LA-2202 Rating/額定電壓/電流: 100-240V~ 50/60Hz 1.1A	Apparaten skall anslutas till jordat uttag. Laitte on liitettävä suojakoskettimilla varustettuun pistorasiaan. Apparatet må tilkoples jordet stikkon-takt. Apparatets stikprop skal tilsluttes en stikkontakt med jord, som giver forbindelse til stikproppens jord. Caution: To prevent electric shock, do not remove the enclosure, no user-ser-viceable parts inside.
P/N: XXXXXXXXXXXXXXX S/N: XXXXXXXXXXXXXXX Made in China 中國製造	 Manufacturer: Associated Industries China, Inc. 5F-1, No.3-1, Park Street, Nangang District, Taipei, 11503, Taiwan Importer: AG Neovo Technology B.V. Molenbaan 9 2908 LL Capelle a/d IJssel, The Netherlands

LA-2402 LCD Monitor/液晶顯示器 Model No./型號: LA-2402 Rating/額定電壓/電流: 100-240V~ 50/60Hz 1.1A	Apparaten skall anslutas till jordat uttag. Laitte on liitettävä suojakoskettimilla varustettuun pistorasiaan. Apparatet må tilkoples jordet stikkon-takt. Apparatets stikprop skal tilsluttes en stikkontakt med jord, som giver forbindelse til stikproppens jord. Caution: To prevent electric shock, do not remove the enclosure, no user-ser-viceable parts inside.
P/N: XXXXXXXXXXXXXXX S/N: XXXXXXXXXXXXXXX Made in China 中國製造	 Manufacturer: Associated Industries China, Inc. 5F-1, No.3-1, Park Street, Nangang District, Taipei, 11503, Taiwan Importer: AG Neovo Technology B.V. Molenbaan 9 2908 LL Capelle a/d IJssel, The Netherlands

LA-2702 LCD Monitor/液晶顯示器 Model No./型號: LA-2702 Rating/額定電壓/電流: 100-240V~ 50/60Hz 1.1A	Apparaten skall anslutas till jordat uttag. Laitte on liitettävä suojakoskettimilla varustettuun pistorasiaan. Apparatet må tilkoples jordet stikkon-takt. Apparatets stikprop skal tilsluttes en stikkontakt med jord, som giver forbindelse til stikproppens jord. Caution: To prevent electric shock, do not remove the enclosure, no user-ser-viceable parts inside.
P/N: XXXXXXXXXXXXXXX S/N: XXXXXXXXXXXXXXX Made in China 中國製造	 Manufacturer: Associated Industries China, Inc. 5F-1, No.3-1, Park Street, Nangang District, Taipei, 11503, Taiwan Importer: AG Neovo Technology B.V. Molenbaan 9 2908 LL Capelle a/d IJssel, The Netherlands

AG neovo LH-2702

LCD Monitor/液晶顯示器

Model No./型號: LH-2702

Rating/額定電壓/電流: 100-240V~ 50/60Hz 1.1A

P/N: XXXXXXXXXXXXXXXX



S/N: XXXXXXXXXXXXXXXX



Made in China 中國製造

Apparaten skall anslutas till jordat uttag.

Laite on liitettävä suojakoskettimilla varustettuun pistorasiaan.

Apparatet må tilkoples jordet stikkon-takt.

Apparatets stikprop skal tilsluttes en stikkontakt med jord, som giver forbindelse til stikproppens jord.

Caution: To prevent electric shock, do not remove the enclosure, no user-ser-viceable parts inside.

**Manufacturer: Associated Industries China, Inc.**
5F-1, No.3-1, Park Street, Nangang District, Taipei, 11503, Taiwan**Importer: AG Neovo Technology B.V.**
Molenbaan 9 2908 LL Capelle a/d IJssel, The Netherlands**AG neovo LH-2402**

LCD Monitor/液晶顯示器

Model No./型號: LH-2402

Rating/額定電壓/電流: 100-240V~ 50/60Hz 1.1A

P/N: XXXXXXXXXXXXXXXX



S/N: XXXXXXXXXXXXXXXX



Made in China 中國製造

Apparaten skall anslutas till jordat uttag.

Laite on liitettävä suojakoskettimilla varustettuun pistorasiaan.

Apparatet må tilkoples jordet stikkon-takt.

Apparatets stikprop skal tilsluttes en stikkontakt med jord, som giver forbindelse til stikproppens jord.

Caution: To prevent electric shock, do not remove the enclosure, no user-ser-viceable parts inside.

**Manufacturer: Associated Industries China, Inc.**
5F-1, No.3-1, Park Street, Nangang District, Taipei, 11503, Taiwan**Importer: AG Neovo Technology B.V.**
Molenbaan 9 2908 LL Capelle a/d IJssel, The Netherlands**AG neovo MH2702**

LCD Monitor/液晶顯示器

Model No./型號: MH2702

Rating/額定電壓/電流: 100-240V~ 50/60Hz 1.1A

P/N: XXXXXXXXXXXXXXXX



S/N: XXXXXXXXXXXXXXXX

製造日期: 2023年02月
Made in China 中國製造

Apparaten skall anslutas till jordat uttag.

Laite on liitettävä suojakoskettimilla varustettuun pistorasiaan.

Apparatet må tilkoples jordet stikkontakt.

Apparatets stikprop skal tilsluttes en stikkontakt med jord, som giver forbindelse til stikproppens jord.

Caution: To prevent electric shock, do not remove the enclosure, no user-serviceable parts inside.

CAN ICES-003(B)/NMB-003(B)

警語: 使用過度恐傷害視力



偉聯科技股份有限公司

11503 台北市南港區國區街 3 之 1 號五樓之 1

AG neovo**MH2402**

LCD Monitor/液晶顯示器

Model No./型號: MH2402

Rating/額定電壓/電流: 100-240V~ 50/60Hz 1.1A

P/N: XXXXXXXXXXXXXXXX



S/N: XXXXXXXXXXXXXXXX

製造日期: 2023年02月
Made in Taiwan 台灣製造

Apparaten skall anslutas till jordat uttag.
 Laite on liitettävä suojakoskettimilla varustettuun pistorasiaan.
 Apparatet må tilkoples jordet stikkontakt.
 Apparatets stikprop skal tilsluttes en stikkontakt med jord, som giver forbindelse til stikproppens jord.
 Caution: To prevent electric shock, do not remove the enclosure, no user-serviceable parts inside.
 警語: 使用過度恐傷害視力



偉聯科技股份有限公司
 11503 台北市南港區園區街 3 之 1 號五樓之 1

Manufacturer: Associated Industries China, Inc.
 5F-1, No.3-1, Park Street, Nangang District, Taipei, 11503, Taiwan

AG neovo**LH-2403**

LCD Monitor/液晶顯示器

Model No./型號: LH-2403

Rating/額定電壓/電流: 100-240V~ 50/60Hz 1.1A

P/N: XXXXXXXXXXXXXXXX



S/N: XXXXXXXXXXXXXXXX



Made in China 中國製造

Apparaten skall anslutas till jordat uttag.
 Laite on liitettävä suojakoskettimilla varustettuun pistorasiaan.
 Apparatet må tilkoples jordet stikkontakt.
 Apparatets stikprop skal tilsluttes en stikkontakt med jord, som giver forbindelse til stikproppens jord.

This device complies with part 15 of the FCC Rules.
 Operation is subject to the following two conditions: (1) This device may not cause harmful interference, and (2) this device must accept any interference received, including interference that may cause undesired operation.

CAN ICES-003(B)/NMB-003(B)



Manufacturer: Associated Industries China, Inc.
 5F-1, No.3-1, Park Street, Nangang District, Taipei, 11503, Taiwan

Importer: AG Neovo Technology B.V.
 Molenbaan 9 2908 LL Capelle a/d IJssel, The Netherlands

AG neovo **LH-2703**

LCD Monitor/液晶顯示器

Model No./型號: LH-2703

Rating/額定電壓/電流: 100-240V~ 50/60Hz 1.1A

Apparaten skall anslutas till jordat uttag.
Laite on liitettävä suojakoskettimilla varustettuun pistorasiaan.
Apparatet må tilkoples jordet stikkontakt.
Apparatets stikprop skal tilsluttes en stikkontakt med jord, som giver forbindelse til stikproppens jord.

This device complies with part 15 of the FCC Rules. Operation is subject to the following two conditions: (1) This device may not cause harmful interference, and (2) this device must accept any interference received, including interference that may cause undesired operation.

CAN ICES-003(B)/NMB-003(B)

P/N: XXXXXXXXXXXXXXXX

S/N: XXXXXXXXXXXXXXXXXXXX

Made in China 中國製造

CE **EAC**

Manufacturer: Associated Industries China, Inc.
5F-1, No.3-1, Park Street, Nangang District, Taipei, 11503, Taiwan

Importer: AG Neovo Technology B.V.
Molenbaan 9 2908 LL Capelle a/d IJssel, The Netherlands

Remark:

1. Since similar label used, only label for models above listed to represent other similar ones.
2. For some special national requirement, the USB or satellite rating shall be provided on marking but will not listed in page 1 ratings.
3. The CE marking should be at least 5.0mm respectively in height and WEEE symbol shall be at least 7.0mm respectively in height.
4. The mfr. and importer's name and address should be printed on label, if not possible can be printed on package or a document accompanying the equipment.

TEST ITEM PARTICULARS:	
Classification of use by	<input checked="" type="checkbox"/> Ordinary person <input type="checkbox"/> Instructed person <input type="checkbox"/> Skilled person <input checked="" type="checkbox"/> Children likely to be present
Supply Connection.....	<input type="checkbox"/> AC Mains <input type="checkbox"/> DC Mains <input checked="" type="checkbox"/> External Circuit - not Mains connected - <input checked="" type="checkbox"/> ES1 <input type="checkbox"/> ES2 <input type="checkbox"/> ES3
Supply % Tolerance	<input checked="" type="checkbox"/> +10%/-10% <input type="checkbox"/> +20%/-15% <input type="checkbox"/> + ____ %/ - ____ % <input type="checkbox"/> None: Not directly connected to the mains
Supply Connection – Type	<input checked="" type="checkbox"/> pluggable equipment type A - <input type="checkbox"/> non-detachable supply cord <input checked="" type="checkbox"/> appliance coupler <input type="checkbox"/> direct plug-in <input type="checkbox"/> mating connector <input type="checkbox"/> pluggable equipment type B - <input type="checkbox"/> non-detachable supply cord <input type="checkbox"/> appliance coupler <input type="checkbox"/> permanent connection <input type="checkbox"/> mating connector <input type="checkbox"/> other: Not directly connected to the mains
Considered current rating of protective device as part of building or equipment installation	N/A Installation location: <input type="checkbox"/> building; <input type="checkbox"/> equipment
Equipment mobility	<input checked="" type="checkbox"/> movable <input type="checkbox"/> hand-held <input type="checkbox"/> transportable <input type="checkbox"/> stationary <input type="checkbox"/> for building-in <input type="checkbox"/> direct plug-in <input type="checkbox"/> rack-mounting <input checked="" type="checkbox"/> wall-mounted
Over voltage category (OVC)	<input type="checkbox"/> OVC I <input type="checkbox"/> OVC II <input type="checkbox"/> OVC III <input type="checkbox"/> OVC IV <input checked="" type="checkbox"/> other: Not directly connected to the mains
Class of equipment	<input type="checkbox"/> Class I <input type="checkbox"/> Class II <input checked="" type="checkbox"/> Class III
Access location	<input type="checkbox"/> restricted access location <input checked="" type="checkbox"/> N/A
Pollution degree (PD)	<input type="checkbox"/> PD 1 <input checked="" type="checkbox"/> PD 2 <input type="checkbox"/> PD 3
Manufacturer's specified maximum operating ambient	45°C
IP protection class	<input checked="" type="checkbox"/> IPX0 <input type="checkbox"/> IP ____
Power Systems	<input checked="" type="checkbox"/> TN <input type="checkbox"/> TT <input type="checkbox"/> IT - ____ V _{L-L} ; <input type="checkbox"/> dc mains <input type="checkbox"/> N/A
Altitude during operation (m)	<input type="checkbox"/> 2000 m or less <input checked="" type="checkbox"/> 5000 m
Altitude of test laboratory (m)	<input checked="" type="checkbox"/> 2000 m or less <input type="checkbox"/> ____ m
Mass of equipment (kg)	See Page 1

POSSIBLE TEST CASE VERDICTS:	
- test case does not apply to the test object..... :	N/A
- test object does meet the requirement..... :	P (Pass)
- test object does not meet the requirement..... :	F (Fail)
TESTING:	
Date of receipt of test item..... :	N/A
Date (s) of performance of tests..... :	N/A
GENERAL REMARKS:	
<p>The test results presented in this report relate only to the object tested. This report shall not be reproduced, except in full, without the written approval of the Issuing testing laboratory. "(see Enclosure #)" refers to additional information appended to the report. "(see appended table)" refers to a table appended to the report. Throughout this report a <input type="checkbox"/> comma / <input checked="" type="checkbox"/> point is used as the decimal separator.</p>	
Name and address of factory (ies)	<p>Chongqing HKC Technology Co., Ltd No.2388, Dongcheng Dadao, Jieshi Town, Ba'nan District, Chongqing City, P.R.China</p> <p>Dongguan HKC Intelligent Technology Co., Ltd. Building 1, No. 7, Luoqunpu First Road, Qingxi Town, Dongguan, GUANGDONG, China.</p> <p>HKC Technology (Vietnam) Company Limited Road no. D3, Nhon Trach II – Loc Khang IP, Phu Hoi Commune, Nhon Trach District, Dong Nai Province, Vietnam</p>
GENERAL PRODUCT INFORMATION:	
<p>1. The equipment is LCD Monitor 2. When no base used, the equipment provide wall mounted function, while base used, the equipment mobility is classified as desk-top equipmen 3. Specified maximum ambient temperature is 45°C, the appliance is intended to be used in tropical climate, this apparatus applied for 5000m altitude max.; 4. The test items are pre-production samples without serial numbers.</p> <p>Model Differences: All models are the same except for LCD panel, size and appearance</p> <p>Report Summary: - This Test Report should be read in conjunction with the original report.</p> <p>History: Ref. No. ESTS-P22042004, date 2022-05-10 (Original test report); Ref. No. ESTS-P22042004-M1, date 2023-03-06(1st Modification) Ref. No. ESTS-P22042004-M2 (2nd Modification)</p> <p>This report covered the following administrative amendment: 1.Add new address of factory details as below: HKC Technology (Vietnam) Company Limited Road no. D3, Nhon Trach II – Loc Khang IP, Phu Hoi Commune, Nhon Trach District, Dong Nai Province,</p>	



Vietnam		
2.add new model "LH-2403, LH2703"		
3.add new internal photo see Attachment 1 – Photo Documentation.		
For the above described modification(s) the following testing was considered to be necessary:		
Change	Testing	Comments
1-3	N/A	No test required.

B.2.5		TABLE: Input test							
U (V)	Hz	I (A)	I rated (A)	P (W)	P rated (W)	Fuse No	I fuse (A)	Condition/status	
HDMI Mode Model:MH2702									
90	50	0.471	--	25.43	--	F1	0.471	Three vertical bar signal input, tone controls set to their mid position, volume control adjust to a suitable position, maximum brightness and contrast. 1/8 non-clipped output power to speakers: 0.93V	
90	60	0.472	--	25.45	--	F1	0.472		
100	50	0.432	--	25.26	1.1	F1	0.432		
100	60	0.438	--	25.14	1.1	F1	0.438		
240	50	0.217	--	24.87	1.1	F1	0.217		
240	60	0.192	--	24.76	1.1	F1	0.192		
264	50	0.210	--	25.01	--	F1	0.210		
264	60	0.200	--	24.87	--	F1	0.200		
DP Mode Model: MH2702									
90	50	0.467	--	25.35	--	F1	0.467	Three vertical bar signal input, tone controls set to their mid position, volume control adjust to a suitable position, maximum brightness and contrast. 1/8 non-clipped output power to speakers: 0.93V	
90	60	0.465	--	25.42	--	F1	0.465		
100	50	0.429	--	25.20	1.1	F1	0.429		
100	60	0.432	--	25.11	1.1	F1	0.432		
240	50	0.213	--	24.83	1.1	F1	0.213		
240	60	0.188	--	24.72	1.1	F1	0.188		
264	50	0.206	--	24.96	--	F1	0.206		
264	60	0.195	--	24.83	--	F1	0.195		
VGA Mode Model: MH2702									
90	50	0.462	--	25.31	--	F1	0.462	Three vertical bar signal input, tone controls set to their mid position, volume control adjust to a suitable position, maximum brightness and contrast. 1/8 non-clipped output power to speakers: 0.93V	
90	60	0.461	--	25.36	--	F1	0.461		
100	50	0.423	--	25.15	1.1	F1	0.423		
100	60	0.429	--	25.07	1.1	F1	0.429		
240	50	0.210	--	24.80	1.1	F1	0.210		
240	60	0.183	--	24.67	1.1	F1	0.183		
264	50	0.202	--	24.92	--	F1	0.202		
264	60	0.191	--	24.73	--	F1	0.191		
Supplementary information:									
Equipment may be have rated current or rated power or both. Both should be measured									

Attachment 1

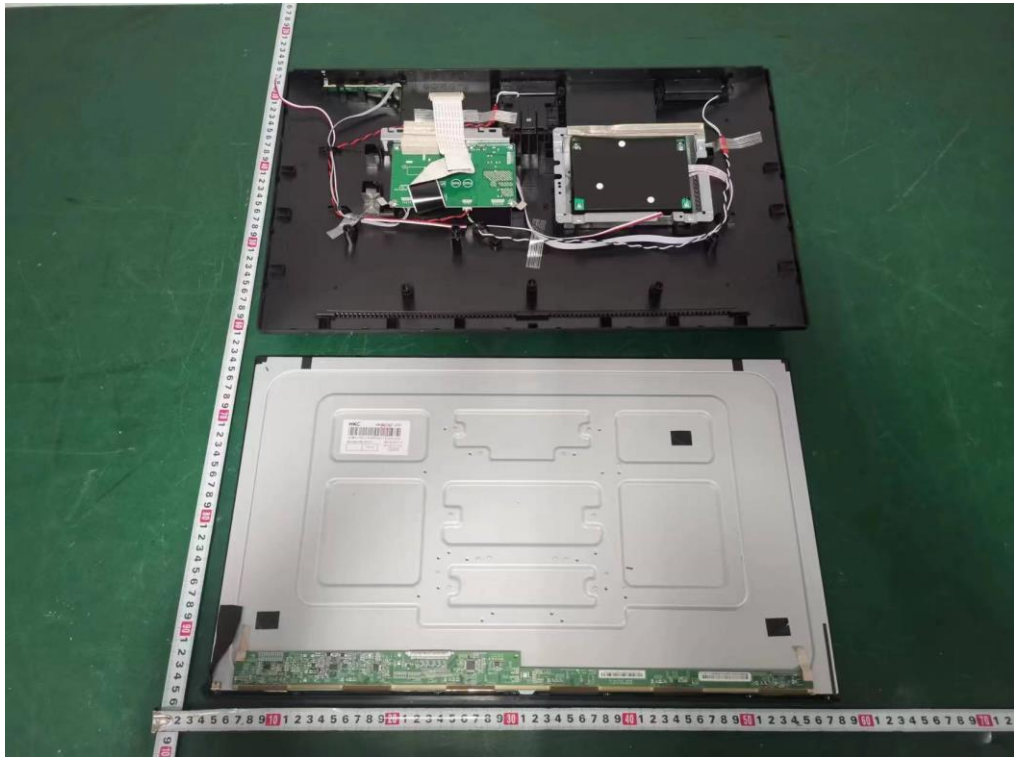

Photo 1 24 size internal

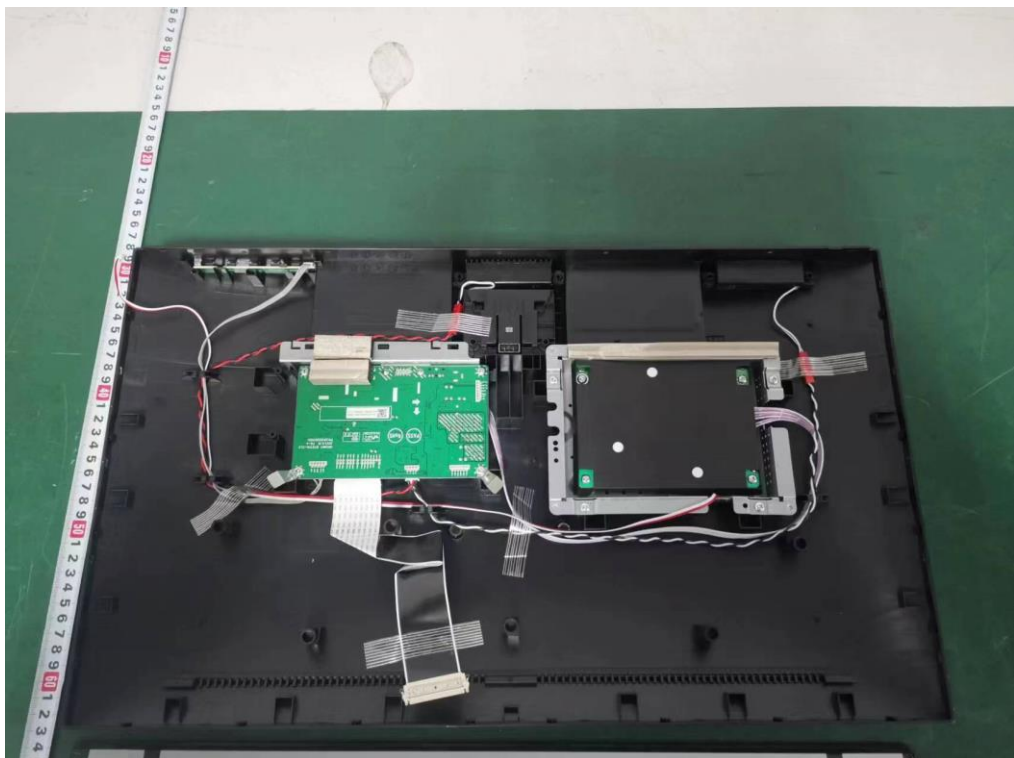

Photo 2 24 size

Attachment 1

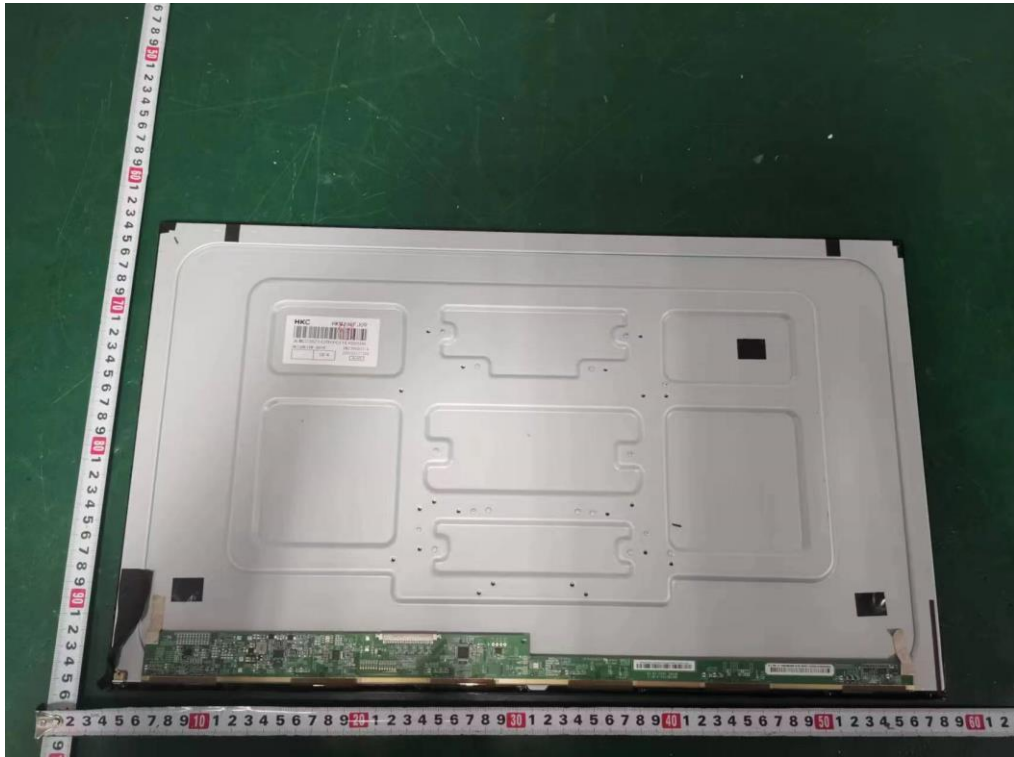

Photo 3 24 size

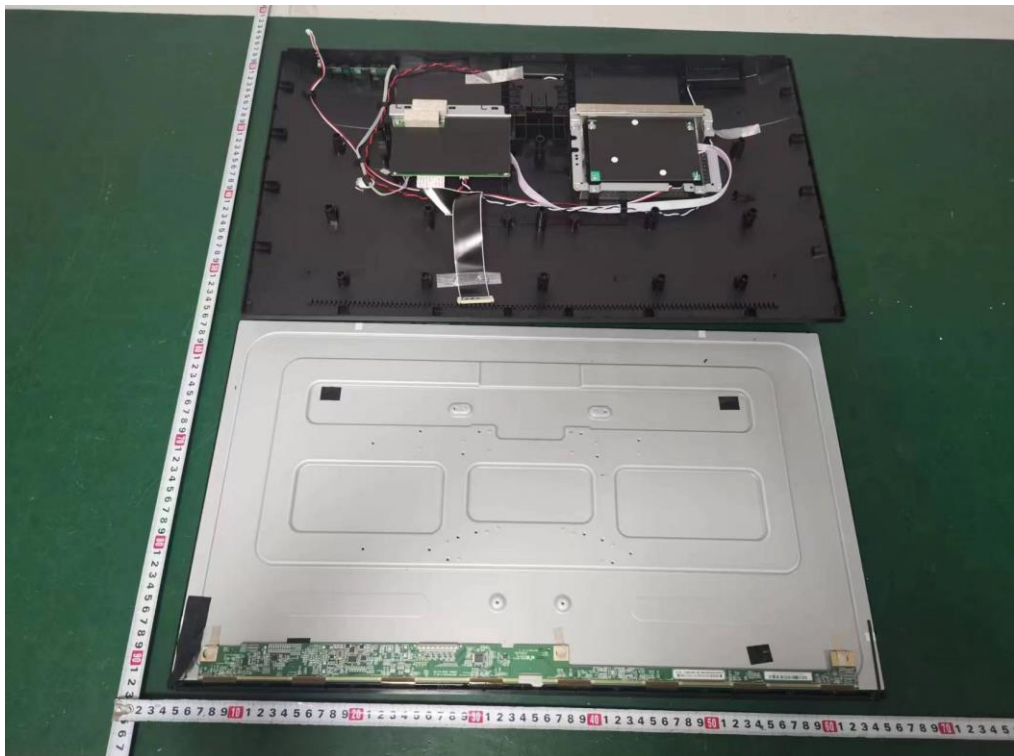

Photo 4 27 size

Attachment 1

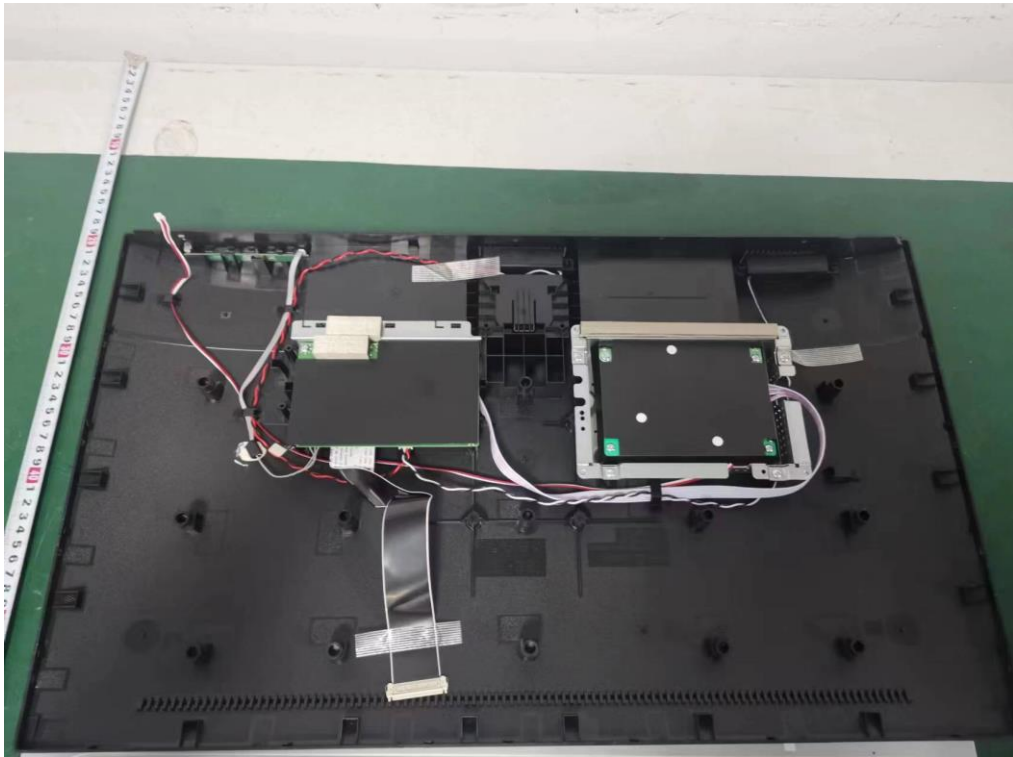

Photo 5 27 size

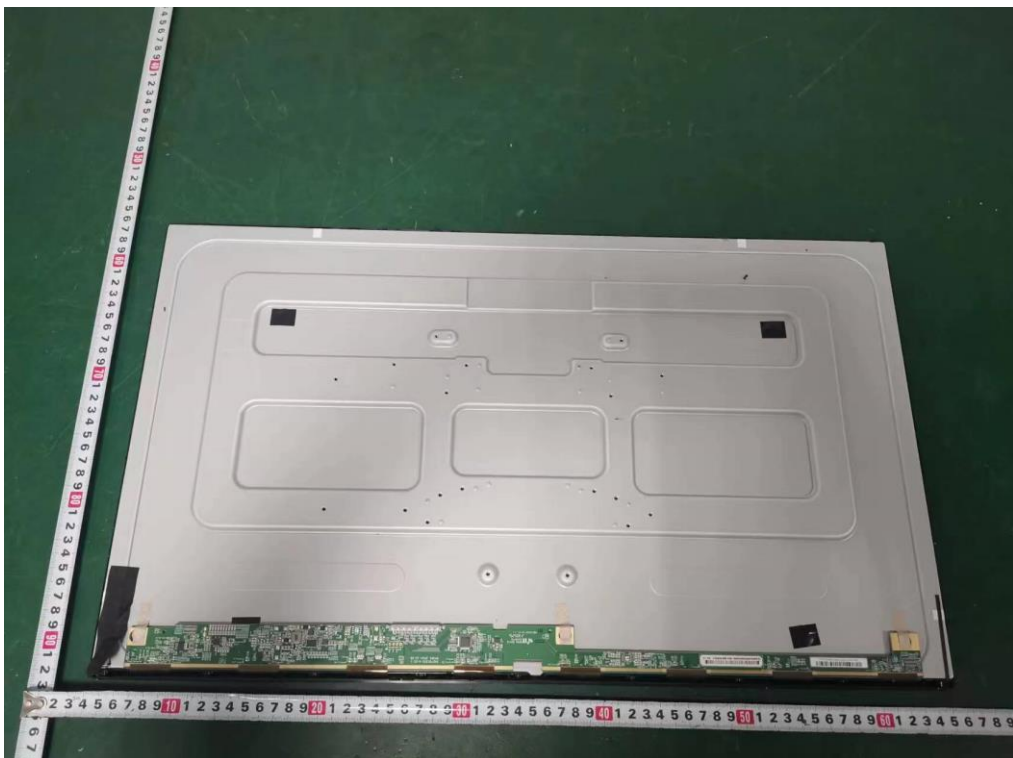

Photo 6 27 size